

ELEVATION

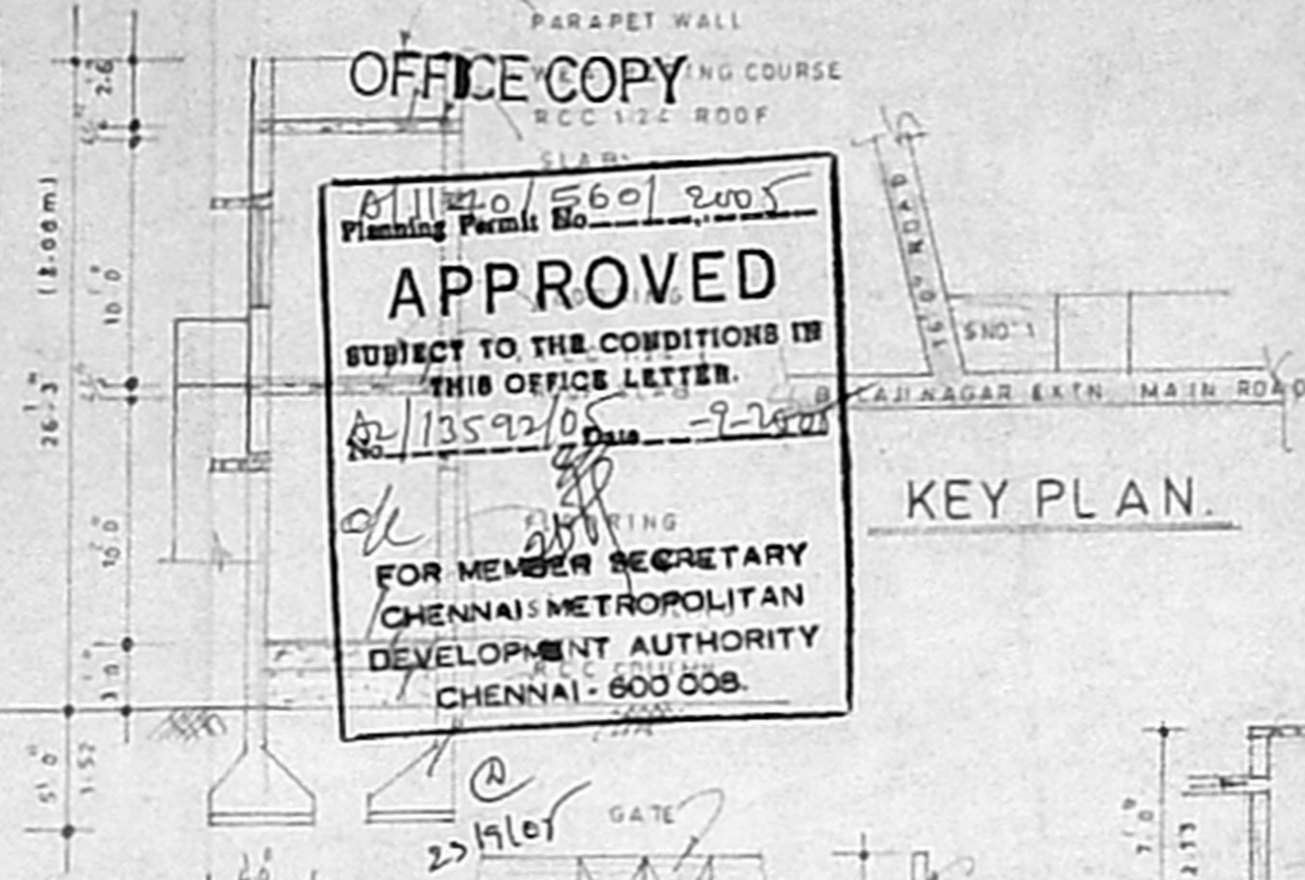

KEY PLAN

OFFICE COPY

Planning Permit No. 1120/560/2005

**APPROVED**

SUBJECT TO THE CONDITIONS IN THIS OFFICE LETTER.

No. 13592/05 Date 9-2-05

FOR MEMBER SECRETARY  
CHENNAI METROPOLITAN  
DEVELOPMENT AUTHORITY  
CHENNAI - 600 008.

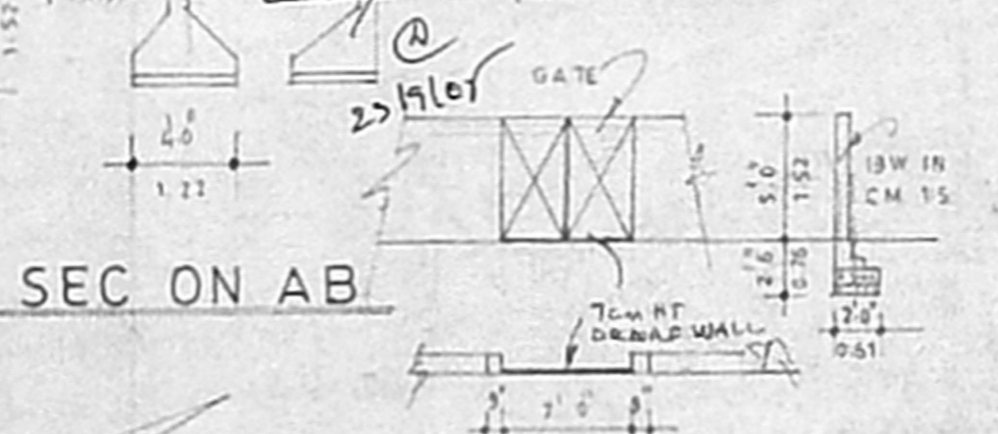

SEC ON AB

DETAILS OF COMPOUND WALL

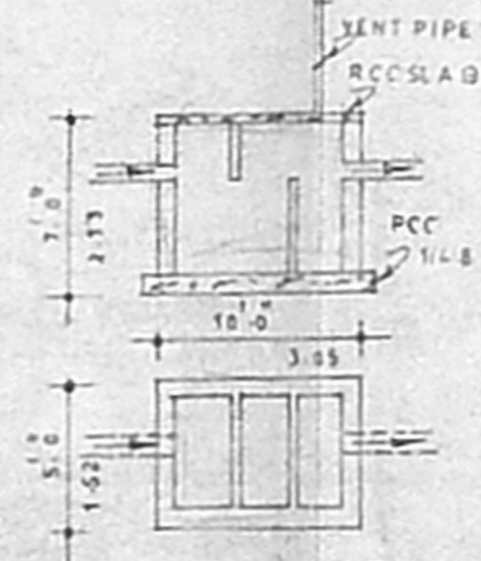

DETAILS OF SEPTIC TANK

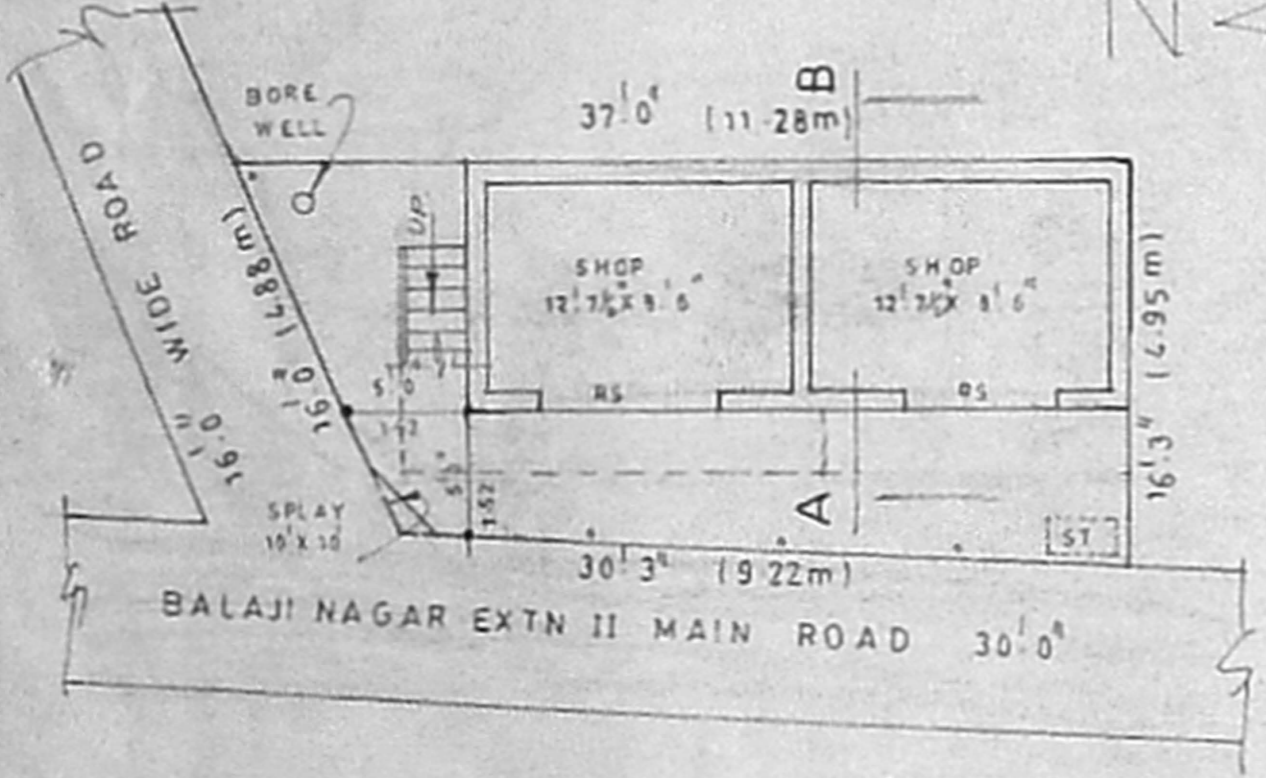

SITE CUM GROUND FLOOR PLAN

SCALE 1" = 8'-0" (1:100)

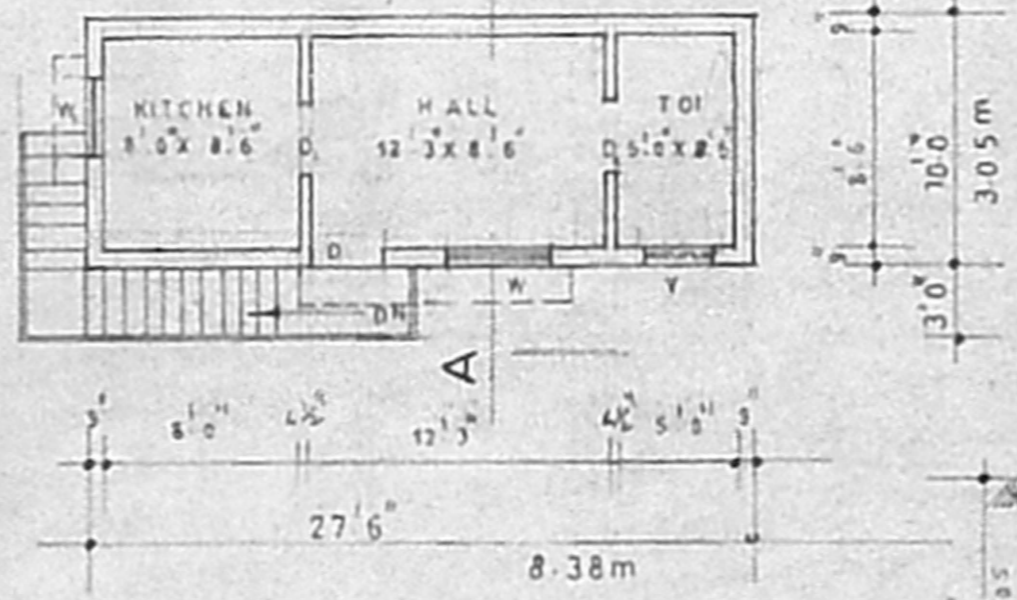

FIRST FLOOR PLAN

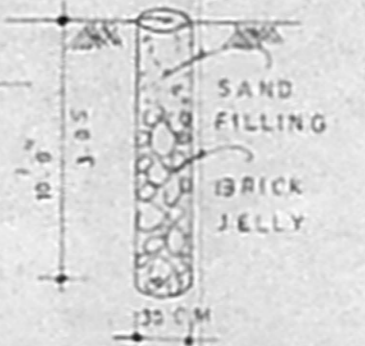

PERCOLATION PIT

PLAN SHOWING THE PRO-  
CONSTRUCTION IN SHOP  
NO: 1, BALAJI NAGAR  
EXTN II, SURVEY NO: 16/5,  
MADIPARKAM MADHURA  
PUZHI VAKKAM VILLAGE,  
TAMBARAM TALUK  
KANCHEEPURAM DIST.  
A.P.

LAYOUT APPROVED BY MMDA  
P.P.D/L.O NO. 274/89 DT. 13-11-89

AREA STATEMENT 50.7 x 33.7

PLOT AREA	538 SFT	49.98 M <sup>2</sup>
PRO G FLOOR	275	25.54
PRO F FLOOR	275	25.54
TOTAL AREA	550	51.09
PLOT COVERAGE	51 / FSI	1.02

JOINERY DETAILS

RS ROLLING SHUTTER	5'-0" x 7'-8"	W WINDOW	3'-0" x 4'-6"
D DOOR	3'-0" x 7'-6"	V VENTILATOR	26" x 2'-0"
D	2'-6" x 7'-6"		

COLOUR INDEX

PROPOSED	ROAD	BOUNDARY

OWNER K. Vasund

B. JAMESH SHAIK SULAMAN, D.O.E.  
Consulting Civil Engineer,  
Licensed Surveyor, Alandur Municipality,  
NEW INDIA BUILDERS,  
Medapakkam Main Road, (Upstair)  
Chennai-600 091.  
PUNJAB SURVEYERS